

Comparative Market Analysis

11266 Lansdowne St, Detroit, MI 48224

APN: 21058379.

Wayne County Data as of: 03/31/2023



Realcomp

Bedrooms: 3 **Year Built:** 1938
Bathrooms: 1 **Square Feet:** 1,463
Status: Off Market
Distressed: No
Ownership: Individual
Occupancy: Owner Occupied
Property Type: Single Family (SFR)
Owner Name: TAHA EL TAHA KHALED
Mailing Address: 11266 LANSDOWNE ST
DETROIT, MI 48224

Comparables
Properties: 76
Avg. Sale Price: \$62,268
Days on Market: 72

Opportunity
Estimated Value: \$69,876
Estimated Equity: \$69,876
Mortgage Balance: \$0
Monthly Rent: \$965
Liens: \$0

Property Description:

A PARCEL OF LAND LOCATED IN THE STATE OF MI, COUNTY OF WAYNE, WITH A SITUS ADDRESS OF 11266 LANSDOWNE ST, DETROIT, MI 48224-1645 C047 CURRENTLY OWNED BY TAHA EL TAHA KHALED HAVING A TAX ASSESSOR NUMBER OF 21058379. AND BEING THE SAME PROPERTY MORE FULLY DESCRIBED AS N-TRACT: BLOCK: 403 LOT: AND DESCRIBED IN DOCUMENT NUMBER 2015409250 DATED 10/17/2015 AND RECORDED 11/03/2015.

Last Market Sale

Seller: TAHA KHALED TAHA E
Buyer: PICKETT SHADALE
Rec. Date: 11/03/2015
Sale Date: 10/17/2015
Sale Price: \$40,000

Current Listing Status

Status: Sold
Date: 11/2015
Price: \$40,000/est

Active Foreclosure Status

There is no foreclosure data available.

Association Information

Type	Name	Fee Type	Fee Amount	Fee Frequency
There is no association data available.				

Property Details - Public Record

Land Use: Single Family Residential **Lot Size:** 4,792 SqFt. **Stories:** 1.5 **Parking Spaces:** 2
Zoning: R1 **Living Area:** 1,463 SqFt. **Pool:** **Parking Type:** Garage
Year Built: 1938 **Bedrooms:** 3 **Fireplace:** 1 **Interior Wall:**
Style: **Bathrooms:** 1 **Heating:** FORCED AIR **Exterior Wall:** Brick
Basement: Unspecified Basement **Total Rooms:** **Cooling:** **Price / Sq.Ft.** \$27

Open Liens

Owner 1: TAHA EL TAHA KHALED **Combined Loan To Value:** 0 %
Owner 2: **Estimated Equity:** \$69,876

Date	Position / Type	Amount	Lender	Borrower(s)	Loan Type	Term
There is no open lien data available.						

Involuntary Liens

Date	Type	Amount	Debtor	Petitioner	Document #
03/26/2020	County/City Tax Lien (DELINQUENT TAX)		Khaled Taha El Taha	Wayne County Treasurer	85192

Prior Loan History

Date	Position / Type	Amount	Lender	Borrower(s)	Loan Type	Term
There is no prior loan data available.						

Transfers & Conveyances

Date	Document Type	Transaction Type	From	To	Amount
There is no transfer data available.					

Ownership History (Full Value Transfers)

Date	Document Type	Transaction Type	Seller	Buyer	Amount
10/17/2015	Land Contract	Arm's-length Residential	Taha Khaled Taha E	Pickett Shadale	\$40,000
07/24/2012	Warranty Deed	Arm's-length Residential	Apex Equities Llc, Beydoun Sameer	Eltaha Khaled Taha	\$36,500
11/22/2011	Quit Claim Deed	Non-Arm's length	Wayne County Treasurer	Apex Equities Llc	\$5,100
10/18/2015	Quit Claim Deed	Non-Arm's length	Taha Khaled Taha E	Pickett Shadale	

Tax Status

Assessor Parcel #:	21058379.	Land Value:		Total Taxable Value:	\$15,300
Tax Year:	2022	Improvement Value:		Property Tax:	\$494

Listing History

Date	Action	Price	PPSF	DOM	Agent	Brokerage	MLS/Listing#
11/2015	Sold	\$40,000/est	\$33	109	Chad Knox	Front Page Realty Southfield	215075547
02/2023	Fail - FAIL	\$71,999	\$59	28	Erick Monzo	Keller Williams Realty-Great	20230001953
01/2023	Fail - FAIL	\$71,999	\$59	33	Erick Monzo	Keller Williams Realty Great	R20230001953
01/2023	Fail - FAIL	\$71,999	\$59	31	Erick Monzo	Keller Williams Realty Great	60183608

Comparables & Nearby Listings

Subject Property: 11266 Lansdowne St, Detroit, MI 48224-1645

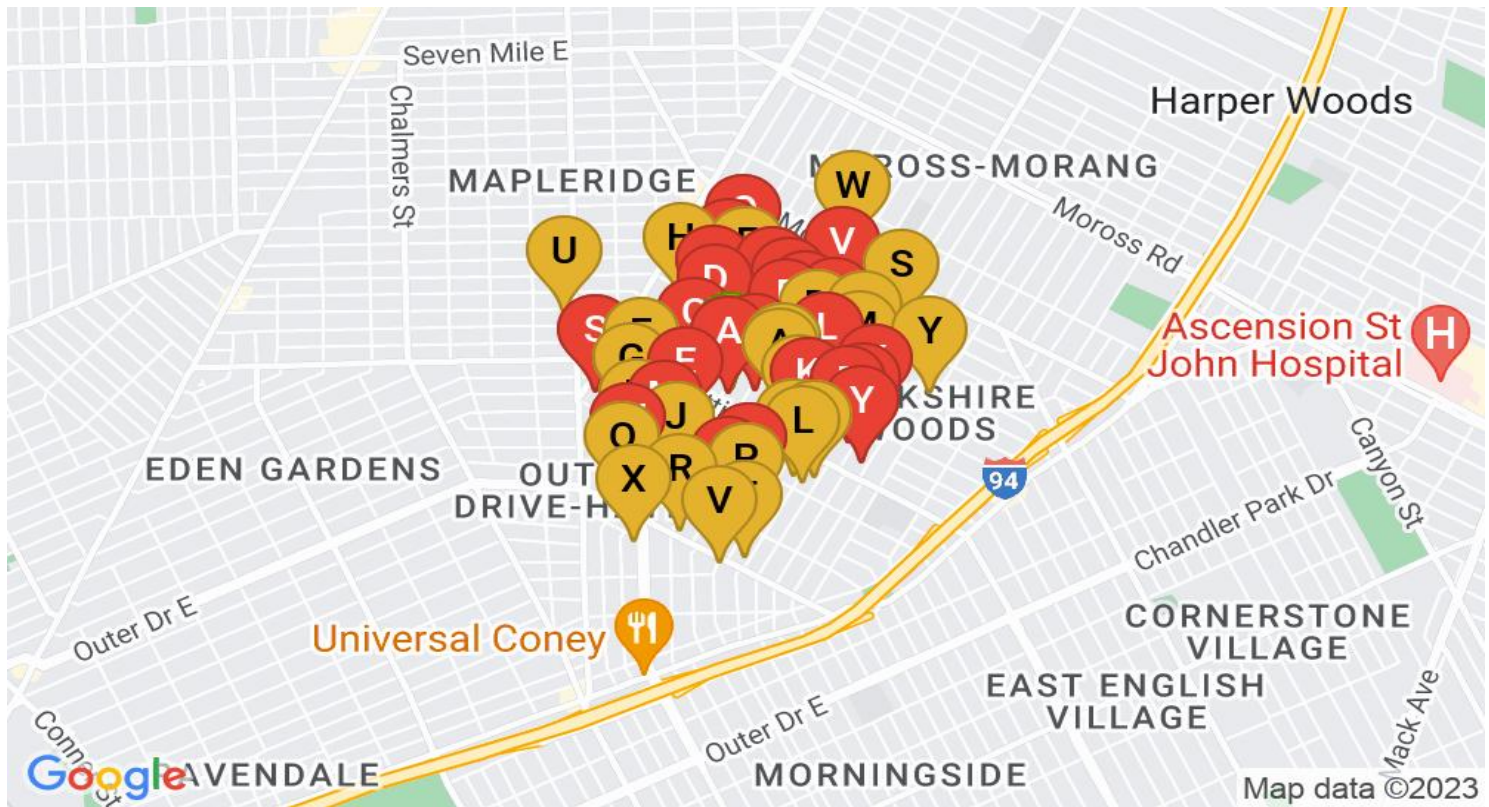

● Subject Property
 ● Comparables
 ● Nearby Listings

COMPARABLES													
#	MI	ST	Address	Sold	Sold For	Listed	Listed At	Sq.Ft.	\$/Sq.Ft.	Beds	Baths	Lot Size	Age
A	0.02		11260 Lansdowne St, Detroit, Mi 48224	5/01/22	\$68,390			1,514	\$45	3	1.5	9,583	
B	0.07		11094 Wayburn St, Detroit, Mi 48224	7/07/22	\$74,900			1,303	\$57		1	4,792	83
C	0.12		11450 Laing St, Detroit, Mi 48224	8/01/22	\$95,000			1,391	\$68	3	1	4,792	86
D	0.16		11632 Laing St, Detroit, Mi 48224	11/01/22	\$72,000			1,272	\$57	3	1	4,792	84
E	0.18		11021 Whitehill St, Detroit, Mi 48224	12/01/22				1,410		3	2	4,792	83

F	0.19	11199 Rossiter St, Detroit, Mi 48224	9/02/22	\$105,000	1,322	\$79	4	1	4,356	78
G	0.22	11691 Laing St, Detroit, Mi 48224	5/19/22	\$109,000	1,372	\$79		1	4,792	84
H	0.25	11626 Lansdowne St, Detroit, Mi 48224	4/01/22	\$99,670	1,220	\$82	3	1	4,356	93
I	0.25	11416 Wayburn St, Detroit, Mi 48224	6/01/22	\$80,100	1,200	\$67	3	1	5,227	76
J	0.26	11300 Rossiter St, Detroit, Mi 48224	3/01/23		1,367		3	1	6,098	75
K	0.27	10541 Beaconsfield St, Detroit, Mi 48224	4/05/22	\$72,000	1,273	\$57	3	1	4,792	85
L	0.28	10958 Roxbury St, Detroit, Mi 48224	9/16/22	\$72,699	1,400	\$52	3	1	4,792	82
M	0.3	10813 Whitehill St, Detroit, Mi 48224	7/01/22		1,392		3	1	4,792	85
N	0.31	11845 Laing St, Detroit, Mi 48224	1/03/23	\$109,000	1,237	\$88		1	4,356	81
O	0.32	11129 Roxbury St, Detroit, Mi 48224	7/28/22	\$123,000	1,400	\$88	3	1	5,227	82
P	0.37	10376 Roxbury St, Detroit, Mi 48224	2/02/23	\$60,000	1,224	\$49	3	1	4,356	83
Q	0.39	11941 Laing St, Detroit, Mi 48224	9/22/22	\$70,714	1,232	\$57		1	4,356	94
R	0.39	10381 Somerset Ave, Detroit, Mi 48224	10/26/22	\$71,000	1,188	\$60	4	2	5,227	84
S	0.4	11355 Courville St, Detroit, Mi 48224	11/28/22	\$78,000	1,390	\$56	3	1	4,356	84
T	0.41	10303 Roxbury St, Detroit, Mi 48224	5/20/22	\$89,500	1,176	\$76	2	1	4,356	85
U	0.42	10410 Somerset Ave, Detroit, Mi 48224	10/25/22	\$510,100	1,264	\$404	3	2	5,227	83
V	0.43	11409 Lakepointe St, Detroit, Mi 48224	4/01/22		1,332		3	1	5,663	81
W	0.43	10676 Bonita St, Detroit, Mi 48224	5/23/22	\$95,000	1,386	\$69	3	1	4,792	85
X	0.44	10522 Somerset Ave, Detroit, Mi 48224	6/23/22	\$96,000	1,550	\$62	3	2	4,792	83
Y	0.45	10241 Balfour Rd, Detroit, Mi 48224	2/16/23	\$69,000	1,418	\$49	4	1	4,792	91

L: Listed F: Foreclosure P: Pre-Foreclosure A: Auction

NEARBY LISTINGS													
#	MI	ST	Address	Sold	Sold For	Listed	Listed At	Sq.Ft.	\$/Sq.Ft.	Beds	Baths	Lot Size	Age
A	0.15	A	10887 Lakepointe St, Detroit, Mi 48224	6/23/21	\$67,000	3/15/23	\$89,000	1,147	\$78	3	1	4,792	84
B	0.16	A	10909 Lakepointe St, Detroit, Mi 48224	4/27/21	\$86,800	2/05/23	\$45,000	1,162	\$39	3	1		83
C	0.25	P	10740 Roxbury St, Detroit, Mi 48224	8/16/22	\$40,000	2/10/23		1,150	\$35	3	2		83
D	0.26	P	11114 Lakepointe St, Detroit, Mi 48224	3/13/18	\$42,000	3/01/23	\$66,000	1,068	\$62	3	1.5	4,356	73
E	0.27	A	11327 Stockwell St, Detroit, Mi 48224	10/18/21	\$28,000	3/08/23		1,251	\$22	3	2		84
F	0.28	P	11745 Whitehill St, Detroit, Mi 48224	8/30/22	\$45,000	3/13/23	\$89,900	1,501	\$60	4	2		83
G	0.32	A	11114 Craft St, Detroit, Mi 48224	5/18/12	\$5,353	2/08/23	\$42,500	806	\$53	3	1	4,356	75
H	0.33	P	11907 Riad St, Detroit, Mi 48224	5/25/94	\$21,331	2/25/23	\$39,900	1,000	\$40	3	1	4,356	83
I	0.34	P	10327 Beaconsfield St, Detroit, Mi 48224	5/03/22	\$49,000	3/07/23	\$80,000	941	\$85	3	1		85
J	0.34	A	10631 Stratman St, Detroit, Mi 48224	3/23/21	\$35,000	2/25/23	\$49,000	785	\$62	3	1	3,920	81
K	0.36	A	10891 Mogul St, Detroit, Mi 48224	12/26/19	\$5,000	3/03/23	\$49,900	924	\$54	3	1	5,227	84
L	0.37	A	10318 Beaconsfield St, Detroit, Mi 48224	9/25/19	\$36,000	2/22/23		1,146	\$31	3	1	4,792	83
M	0.38	A	10711 Nottingham Rd, Detroit, Mi 48224	5/29/18	\$32,000	2/20/23	\$37,500	1,112	\$34	3	1		77
N	0.38	P	10259 Nottingham Rd, Detroit, Mi 48224	1/15/19	\$41,500	2/18/23	\$39,900	1,146	\$35	3	1.5	3,920	85
O	0.4	A	10930 Beaconsfield St, Detroit, Mi 48224	12/23/15	\$24,000	3/05/23		1,128	\$21	3	2	5,663	75
P	0.43	A	10211 Greensboro St, Detroit, Mi 48224	3/25/22	\$57,500	3/07/23	\$65,000	1,250	\$52	3	1		83
Q	0.48	A	9957 E Outer Dr, Detroit, Mi 48224	3/02/17	\$22,000	3/09/23		1,282	\$17	3	1	4,792	76
R	0.49	A	10310 Wayburn St, Detroit, Mi 48224	11/27/18	\$35,000	2/23/23	\$47,000	1,126	\$42	3	1	3,920	92
S	0.54	A	11035 Nottingham Rd, Detroit, Mi 48224	2/21/19	\$59,000	2/24/23	\$29,000	874	\$33		2		81
T	0.55	A	9927 Beaconsfield St, Detroit, Mi 48224	2/28/19	\$44,000	3/10/23	\$49,900	1,175	\$42	3	1	4,356	81
U	0.56	A	15090 Rochelle St, Detroit, Mi 48205	9/04/13	\$15,200	2/06/23	\$59,800	1,062	\$56	3	1		58
V	0.57	A	9961 Berkshire St, Detroit, Mi 48224	5/21/09	\$2,275	3/19/23		893	\$3	2	1		86

W	0.58	A	11700 Morang Dr, Detroit, Mi 48224	8/21/20	\$85,000	3/20/23		15,948	\$5	24		13,504	67
X	0.58	P	10120 E Outer Dr, Detroit, Mi 48224	4/21/20	\$35,000	2/07/23	\$85,000	1,442	\$59	3	2		73
Y	0.59	A	10451 Mckinney St, Detroit, Mi 48224	12/23/19	\$16,500	3/06/23	\$50,000	1,369	\$37	3	1	4,356	93

A: Active P: Pending C: Contingent

Property Images (26)



Realcomp



Realcomp

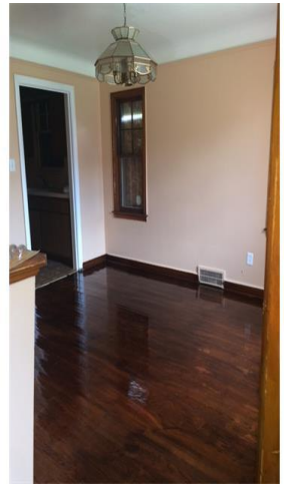

Realcomp



Realcomp



Realcomp



Realcomp



Realcomp



Realcomp

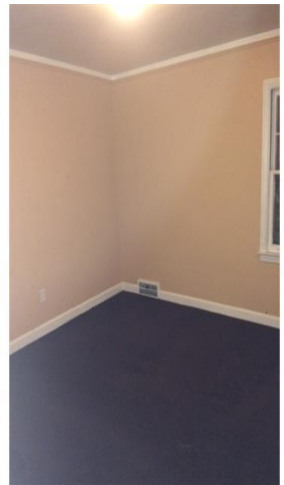

Realcomp



Realcomp



Realcomp



Realcomp



Realcomp



Realcomp

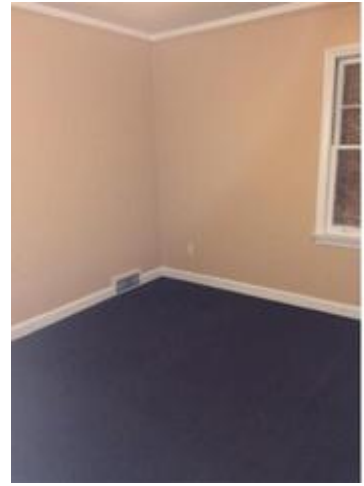

Realcomp



Realcomp



Realcomp



Realcomp



Realcomp



Realcomp



Realcomp



Realcomp

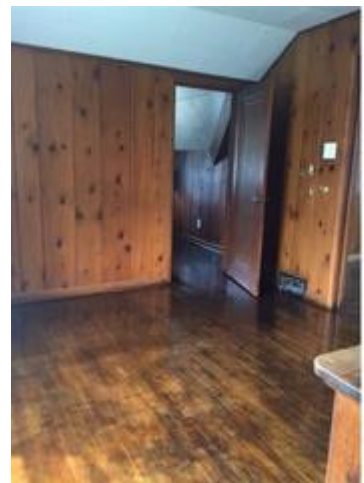

Realcomp



Realcom



Realcom

Statistics for Detroit, MI



2.82 % Last 30 Days Price Change



2.53 % Last 30 Days Rent Change

New Pre-Foreclosures

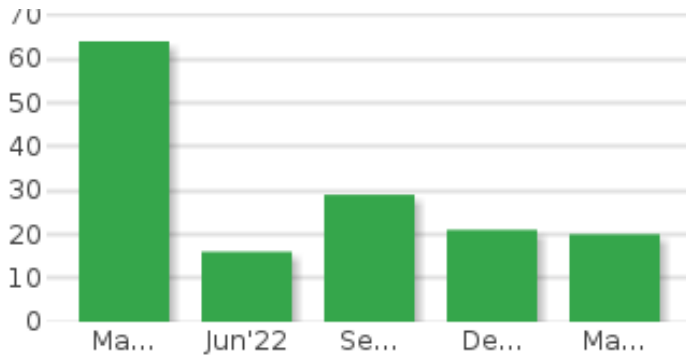

\$ / SqFt

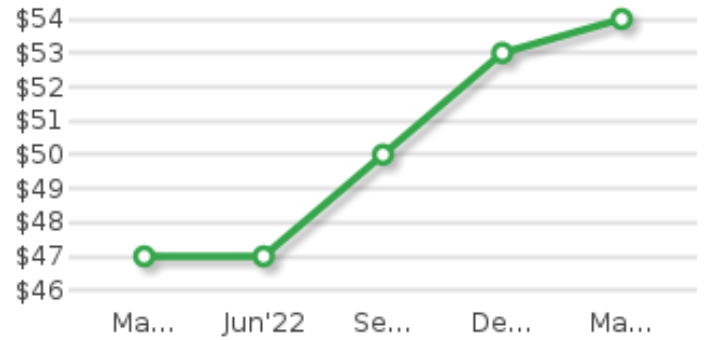

Average Days on Market

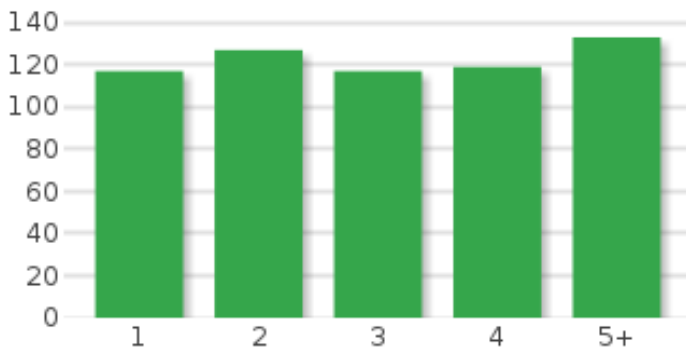

List Price vs. Sale Price

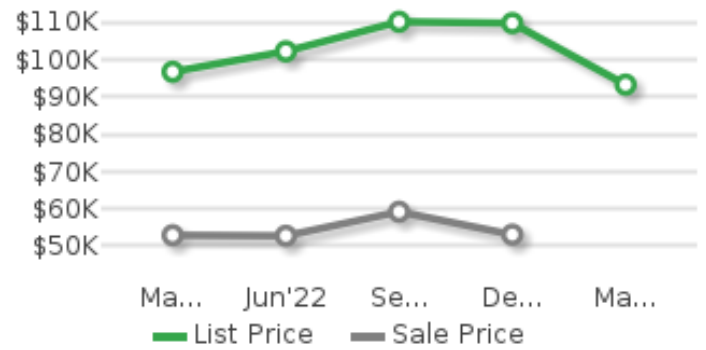

Average Monthly Rent

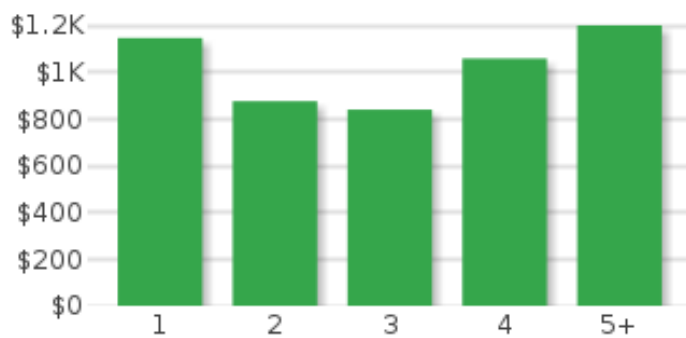

Days on Market vs. Inventory

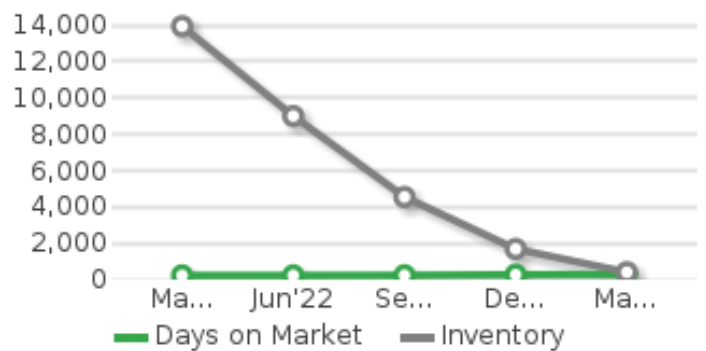

Statistics for Detroit, MI

Market Trend

 0 %
736
New Listings

Last 30 Days

 0 %
46
Closed Sales

Market Trend

 0 %
5,728
New Listings

Last 6 Months

 0 %
1,168
Closed Sales

Listing Trend

 0 %
408
Homes for Sale

Last 30 Days

 -16.77 %
\$93,336
Average List Price

Listing Trend

 0 %
4,549
Homes for Sale

Last 6 Months

 12.29 %
\$110,230
Average List Price

 1.68 %
\$61
Average List \$ / SqFt

 13.9 %
296
Average DOM

 2.04 %
\$59
Average List \$ / SqFt

 4.8 %
239
Average DOM

Sales Trend

 -100 %
0
Homes Sold

Last 30 Days

 0 %
Average Sale Price

Sales Trend

 0 %
3,887
Homes Sold

Last 6 Months

 22.84 %
\$59,221
Average Sale Price

 0 %
Average Sale \$ / SqFt

 20.97 %
148
Average DOM

 10.86 %
\$37
Average Sale \$ / SqFt

 -6.63 %
129
Average DOM